... Rice (Small Bowl Steam Rice - $2.75)

150.Tiger Prawn Fried Rice $19.45
151.Pineapple Fried Rice [Chicken or Beef or Shrimp] $15.45

Spicy Fried Rice

152. Manchurian Fried Rice [Chicken or Beef or Shrimp] ... $15.50
153. Manchurian Vegetarian Fried Rice $15.25
154. Szechuan Fried Rice [Chicken or Beef or Shrimp] $15.50
155. Szechuan Vegetarian Fried Rice $15.25
156. Singapore Fried Rice [Chicken or Beef or Shrimp] $15.50
157. Singapore Vegetarian Fried Rice $15.25
158. Masala Fried Rice [Chicken or Beef or Shrimp] $15.50
159. Masala Vegetarian Fried Rice $15.25

Noodles

160. House Special Hakka Noodles [Chicken & Shrimp] $16.45
161. Hakka Noodles [Chicken or Beef or Shrimp] $15.2
162. Vegetarian Hakka Noodles $15.00
163. Cantonese Chow Mein [Chicken, Beef & Shrimp] $18.00
164.Cantonese Chow Mein [Seafood] $19.25
165.Cantonese Chow Mein [Vegetarian] $17.00
166.Soy Sauce Chow Mein [Beansprouts] $15.00
167.Black Bean Sauce Chow Mein [Chicken or Beef] $17.00
168.Black Bean Sauce Chow Mein [Vegetarian] $15.45
169. Ho-Fun Wide Rice Noodles [Beef or Chicken] $16.00
170.Ho-Fun Wide Rice Noodles [Vegetarian] $15.45
171. Black Bean Sauce Ho-Fun [Beef or Chicken] $16.00
172.Black Bean Sauce Ho-Fun [Vegetarian] $15.45

Spicy Noodles

173. Manchurian Hakka Noodles [Chicken or Beef or Shrimp] ... $15.75
174. Manchurian Vegetarian Hakka Noodles $15.45
175. Szechuan Hakka Noodles [Chicken or Beef or Shrimp] ... $15.75
176. Szechuan Vegetarian Hakka Noodles $15.45
177. Masala Hakka Noodles [Chicken or Beef or Shrimp] ...$15.75
178. Masala Hakka Noodles [Vegetarian] $15.45
179. Singapore Rice Noodles [Chicken or Beef or Shrimp] $15.75
180. Singapore Rice Noodles [Vegetarian] $15.45
181. Shanghai Noodles [Chicken or Beef or Shrimp] $15.75
182. Shanghai Noodles [Vegetarian] $15.45
183. Pad Thai [Chicken or Shrimp] *Sweet & Mild $16.45
184. Pad Thai [Tofu & Vegetables] *Sweet & Spicy $16.45
185. Curry Pad Thai [Chicken or Shrimp] *with peanuts .. $17.00
186. Curry Pad Thai [Tofu & Vegetables] *with peanuts .. $17.00

Vegetarian (with Steam Rice)

Any Styles includes – Chili or Manchurian or Spicy Garlic or Szechuan

Spicy Dishes

187. Vegetarian Balls in Any Style [Gravy or Dry] $16.00
188. Paneer in Any Style [Gravy or Dry] $16.00
189. Tofu in Any Style [Gravy or Dry] $16.00
190. Eggplants in Any Style [Gravy or Dry] $16.00
191. Spicy pepper Tofu dry $16.00
192. Triple Szechuan [Rice, Noodles & Vegetables with Gravy] . $16.50
193. Manchurian Cauliflower [Gravy or Dry] $16.50
194. Thai Curry Tofu [Red or Green Curry Sauce] $16.50

Stir Fry Dishes

***Manchurian or Black Bean Style* Add 50 Cents**

195.Tofu with Mixed Vegetables $16.00
196. Stir Fry Mixed Vegetables $15.50
197.Stir Fry Broccoli & Carrots $15.50
198. Stir Fry Green Beans $15.50
199. Stir Fry Gai Lan or Bok Choy $15.50

Mild Spicy Extra Spicy (Upon Request) 50 cents
Hakka Favourite

ALL PRICES ARE SUBJECT TO CHANGE WITHOUT PRIOR NOTICE ALL ITEMS ARE SUBJECT TO TAXES


145.


149.


163.


174.


185.


187.


188.


214.


232.

Hakka Style Dinners

Dinner for Two
Vegetable Spring Roll (2)
Chili Chicken
Szechuan Chicken
Chicken Fried Rice
2 Pops & Fortune Cookies
$44

Dinner for Three
Vegetable Spring Roll (3)
Chili Chicken
Szechuan Chicken
Stir Fry Mix Vegetables
Chicken Fried Rice (1.5)
3 Pops & Fortune Cookies
$61

Dinner for Four
Vegetable Spring Roll (4)
Chili Chicken
Szechuan Chicken
Manchurian Beef
Stir Fry Mix Vegetables
Chicken Fried Rice (2)
4 Pops & Fortune Cookies
$79

Dinner for Five
Vegetable Spring Roll (5)
Chili Chicken
Szechuan Chicken
Manchurian Beef
Stir Fry Mix Vegetables
Shrimp Hakka Noodles
Chicken Fried Rice (2)
5 Pops & Fortune Cookies
$99

Dinner for Six
Vegetable Spring Roll (6)
Chicken Pakoras
Chili Chicken
Szechuan Chicken
Manchurian Beef
Stir Fry Mix Vegetables
Shrimp Hakka Noodles
Chicken Fried Rice (2)
6 Pops & Fortune Cookies
$115

Cantonese Style Dinners

Dinner for Two
Vegetable Spring Roll (2)
Sweet & Sour Chicken
Beef w/ Black Bean Sauce
Chicken Fried Rice
2 Pops & Fortune Cookies
$44

Dinner for Three
Vegetable Spring Roll (3)
Sweet & Sour Chicken
Beef w Black Bean Sauce
Stir Fry Mix Vegetables
Chicken Fried Rice (1.5)
3 Pops & Fortune Cookies
$61

Dinner for Four
Vegetable Spring Roll (4)
Sweet & Sour Chicken
Beef w Black Bean Sauce
Tiger Prawns W/ Lobster Sauce
Stir Fry Mix Vegetables
Chicken Fried Rice (2)
4 Pops & Fortune Cookies
$79

Dinner for Five
Vegetable Spring Roll (5)
Sweet & Sour Chicken
Beef w Black Bean Sauce
Tiger Prawns W/ Lobster Sauce
Stir Fry Mix Vegetables
Cantonese Chow Mein
Chicken Fried Rice (2)
5 Pops & Fortune Cookies
$99

Dinner for Six
Vegetable Spring Roll (6)
Sweet & Sour Chicken
Beef w Black Bean Sauce
Tiger Prawns W/ Lobster Sauce
General Tao Chicken
Stir Fry Mix Vegetables
Cantonese Chow Mein
Chicken Fried Rice (2)
6 Pops & Fortune Cookies
$115

Vegetarian Style Dinners

Dinner for Two
Vegetable Spring Roll (2)
Manchurian Vegetable Ball
Stir Fry Mix Vegetables
Vegetable Fried Rice
2 Pops & Fortune Cookies
$38

Dinner for Three
Vegetable Spring Roll (3)
Manchurian Vegetable Ball
Stir Fry Mix Vegetables
Chili Paneer
Vegetable Fried Rice (1.5)
3 Pops & Fortune Cookies
$55

Dinner for Four
Vegetable Spring Roll (4)
Manchurian Vegetable Ball
Stir Fry Mix Vegetables
Chili Paneer
Spicy Garlic Tofu
Vegetable Fried Rice (2)
4 Pops & Fortune Cookies
$72

Dinner for Five
Vegetable Spring Roll (5)
Manchurian Vegetable Ball
Stir Fry Mix Vegetables
Chili Paneer
Spicy Garlic Tofu
Vegetable Hakka Noodles
Vegetable Fried Rice (2)
5 Pops & Fortune Cookies
$92

Dinner for Six
Vegetable Spring Roll (6)
Vegetable Pakoras
Manchurian Vegetable Ball
Stir Fry Mix Vegetables
Chili Paneer
Spicy Garlic Tofu
Vegetable Hakka Noodles
Vegetable Fried Rice (2)
6 Pops & Fortune Cookies
$109

No Discounts on Set Dinners & Individual Combos/Specials. Substitutions are subject to extra charges.

Individual Combos/Specials

Spicy Specials *with Vegetable Spring Roll*

214. Chili Chicken on Fried Rice $16.75
215. Chili Chicken on Hakka Noodles $17.20
216. Manchurian Chicken on Fried Rice $16.75
217. Spicy Garlic Chicken on Hakka Noodles $17.20
218. Szechuan Chicken on Fried Rice $16.75
219. Bombay Chicken on Fried Rice $17.25
220. Bombay Chicken on Hakka Noodles $17.70
221. Chili Fish on Fried Rice $17.25
222. Manch. Veg. Ball w/Veg. Fried Rice $16.75
223. Manch. Veg. Ball w/Hakka Noodles $17.20

Sweet & Tangy Specials *with Vegetable Spring Roll*

224. General Tao Chicken on Fried Rice ... $16.75
225. General Tao Chicken on Hakka Noodles $17.50
226.Chicken Ball on Fried Rice $16.75
227. Sweet & Sour Chicken with Fried Rice .. $16.75
228.Sesame Chicken on Fried Rice $16.75
229. Crispy Ginger Beef on Fried Rice $16.75
230. Crispy Ginger Chicken on Hakka Noodles $17.50
231.Honey Garlic Chicken on Fried Rice $16.75
232. Honey Garlic Beef on Hakka Noodles ... $17.50
233. Beef with Black Bean Sauce on Fried Rice ...$16.75

Mild Spicy Extra Spicy (Upon Request) 50 cents
Hakka Favourite

All Dine-in Please add 10% extra
ALL PRICES ARE SUBJECT TO CHANGE WITHOUT PRIOR NOTICE ALL ITEMS ARE SUBJECT TO TAXES

HAKKA

BRAMPTON RESTAURANT



Dine In, Take Out, Catering

905 595 2233

2 Melanie Drive, Unit 10, Brampton, ON L6T 4K9

www.HakkaBrampton.com

Interac MasterCard VISA

Business Hours

Sundays	12pm - 9pm
Monday - Saturdays	11am - 10 pm
Holidays	12pm - 10pm

Tuesday is Closed

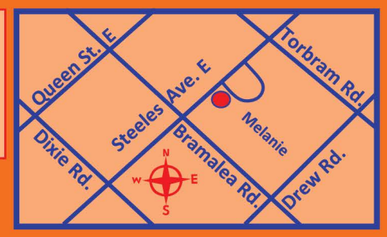

HAKKA BRAMPTON HALAL RESTAURANT

Appetizers

01. Pakoras [Chicken or Fish or Shrimp] ..... [10 pcs] $17.75
02. Vegetable Pakoras ..... [10 pcs] $16.45
03. Paneer Pakoras ..... [10 pcs] $17.75
04. Lollipop Chicken ..... [8 pcs] $17.75
05.Coconut Shrimp ..... [12 pcs] $19.00
06. Spicy Pepper Shrimp ..... [12 pcs] $19.00
07.Deep Fried Calamari or Shrimp $18.45
08. Fried Chicken Wings .....[10 pcs] $15.50
09. Spicy Chicken Wings or Honey Garlic Wings .... [10 pcs] $15.95
10. Fried Spring Roll [Vegetable] ..... [1 roll] $2.00
11. Fried Spring Roll [Curry Chicken or Shrimp] ..... [1 roll] $2.75
12. Fried Wontons [Chicken or Shrimp] ..... [15 pcs] $14.00
13. Pan Fried or Steam Dumplings [Chicken or Vegetarian] [10 pcs] $14.00
14.Chicken Nuggets & Fries $14.00
15.French Fries $10.00
16. Chili Fries [Dry] $11.00
17. Hakka's Chili Poutine $14.00
18.Fish & Fries $14.95
19. Mango Salad $14.00
20. Appetizer Platter [4 Veg. Rolls, 4 Wings & 4 Chicken Pakoras] $18.00

Soups

	S	M	L
21. Hot & Sour [Chicken or Vegetable]	$6.50	$11.25	$16.70
22. Hot & Sour [Seafood]	$7.00	$11.75	$17.25
23. Manchow [Chicken or Vegetable]	$6.50	$11.25	$16.70
24. Thai Soup [Chicken or Vegetable]	$6.50	$11.25	$16.70
25. Corn Soup [Chicken or Vegetable]	$6.50	$11.25	$16.70
26.Corn Soup [Crab]	$7.00	$11.75	$17.25
27. Wonton Soup [Chicken]	$6.50	$11.25	$16.70
28. Wonton Soup [Shrimp]	$7.00	$11.75	$17.25
29.Seafood Soup	$7.00	$11.75	$17.25
29.Noodle Soup [Chicken or Vegetable]	$6.50	$11.25	$16.70

Guyanese/Caribbean

***Manchurian Style* Add $1.00**

31.Crispy Chicken [Leg & Back] $17.70
32. Leg & Back Fried Rice [Chicken or Beef or Shrimp] $17.70
33. Special Leg & Back Fried Rice [Chicken & Shrimp] $18.70
34. Leg & Back Chow Mein [Chicken or Beef or Shrimp] ... $18.25
35.Special Leg & Back Chow Mein [Chicken& Shrimp] $19.25
36. Wing Fried Rice [Chicken or Beef or Shrimp] $18.25
37.Special Wing Fried Rice [Chicken & Shrimp] $19.25
38.Wing Chow Mein [Chicken or Beef or Shrimp] $18.70
39Special Wing Chow Mein [Chicken& Shrimp] $19.70
40. Guyanese Mixed Special [4 wings, 1 leg, rice & chow mein mixed] $19.70

Chicken (with Steam Rice)

Spicy Dishes (Change to White Meat +$2.00)

41. Bombay Chicken [Dry] $17.45
42. Chili Chicken [Gravy or Dry] $17.00
43. Manchurian Chicken [Gravy or Dry] $17.00
44. Spicy Garlic Chicken [Gravy or Dry] $17.00
45. Szechuan Chicken [Gravy or Dry] $17.00
46. Chicken with Curry Sauce [with Gravy] $17.00
47. Mongolian Chicken [with Gravy] $17.00
48.Ginger Chicken [Gravy or Dry] $17.00
49. Hakka Masala Chicken [Gravy] $17.45
50. Thai Curry Chicken [Red or Green Curry Sauce] $17.00

Sweet & Tangy Dishes

51.Lemon Chicken [with sauce on the side] $17.45
52. Mango Tango Chicken [light sauce] $17.00

Mild Spicy Extra Spicy (Upon Request) 50 cents
Hakka Favourite

All Dine-in Please add 10% extra

ALL PRICES ARE SUBJECT TO CHANGE WITHOUT PRIOR NOTICE
ALL ITEMS ARE SUBJECT TO TAXES


01.


05.


19.


21.


28.


31.


32.


35.

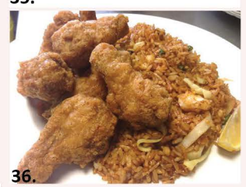
36.

... Sweet & Tangy Dishes

53. Crispy Ginger Chicken [light sauce] $17.00
54. General Tao Chicken [with sauce] $17.00
55. Thai Mango Chicken [Dry] $17.45
56. Honey Garlic Chicken [light sauce] $17.00
57. Sesame Chicken [light sauce] $17.00
58.Chicken Balls [Sweet & Sour or Honey Garlic Sauce] $17.00
59.Thousand Island Chicken [light sauce with Broccoli] $17.00
60.Sweet & Sour Chicken [with sauce] $17.00
61. Hot Garlic Chicken in Sweet Tomato Sauce $17.00

Stir Fry Dishes (with White Meat)

62. Chicken with Mixed Vegetables $17.00
63.Chicken with Almonds & Mixed Vegetables $17.00
64. Black Bean Sauce with Chicken $17.00
65. Kung Pao Chicken [with Peanuts] $17.00
66. Satay Chicken with Mix Vegetables $17.00
67.Stir Fry Chicken & Mushrooms $17.00
68.Chicken with Broccoli & Carrots $17.00
69. Chicken with Stir Fry Green Beans $17.00
70. Chicken with Stir Fry Eggplant $17.00
71.Chicken with Snow Peas & Fresh Mushrooms $17.00
72. Chicken Ma Po Tofu $17.00

Beef (with Steam Rice)

Spicy Dishes

73. Spicy Crispy Beef [Dry] $18.45
74. Chili Beef [Gravy or Dry] $18.45
75. Manchurian Beef [Gravy or Dry] $18.45
76. Spicy Garlic Beef [Gravy or Dry] $18.45
77. Szechuan Beef [Gravy or Dry] $18.45
78. Beef with Curry Sauce [with Gravy] $18.45
79. Beef in Black Pepper Sauce [with Gravy] $18.45

Sweet & Tangy Dishes

80. Crispy Ginger Beef [light sauce] $18.45
81. Sesame Beef [light sauce] $18.45
82.Honey Garlic Beef [light sauce] $18.45
83. Mango Tango Beef [light sauce] $18.45
84.Sweet & SourBeef [with sauce] $18.45

Stir Fry Dishes

85. Beef with Mixed Vegetables $18.00
86.Beef with Almonds & Mixed Vegetables $18.45
87. Black Bean Sauce with Beef $18.45
88. Beef with Broccoli & Carrots $18.00
89. Beef with Stir Fry Green Beans $18.00
90. Beef with Stir Fry Eggplant $18.00
91.Beef with Snow Peas & Fresh Mushrooms $18.45
92.Beef with Ginger & Scallion $18.45
93. Satay Beef with Mix Vegetables $18.45
94.Beef with Gai lan $18.45
95.Stir Fry Beef & Mushrooms $18.00
96. Kung Pao Beef [with peanuts] $18.45

Shrimps/Prawns (with Steam Rice)

Spicy Dishes

97. Bombay Tiger Prawns [Dry] $19.50
98. Chili Tiger Prawns [Gravy or Dry] $18.95
99. Manchurian Tiger Prawns [Gravy or Dry] $18.95
100. Spicy Garlic Tiger Prawns [Gravy or Dry] $18.95
101. Szechuan Tiger Prawns [Gravy or Dry] $18.95
102. Tiger Prawns with Curry Sauce [with Gravy] $18.95
103. Thai Curry Shrimp [Red or Green Curry Sauce] $19.50

Mild Spicy Extra Spicy (Upon Request) 50 cents
Hakka Favourite

ALL PRICES ARE SUBJECT TO CHANGE WITHOUT PRIOR NOTICE
ALL ITEMS ARE SUBJECT TO TAXES


41.


42.


44.


45.


51.


57.


62.


74.


80.

Sweet & Tangy Dishes

104. Mango Tango Tiger Prawns [light sauce] $18.95
105. General Tao Tiger Prawns [with sauce] $18.95
106. Thai Mango Tiger Prawns [Dry] $19.50
107.Thousand Island Prawns [light sauce with Broccoli] $19.50
108.Sweet & Sour Tiger Prawns [with sauce] $18.95
109. Hot Garlic Prawns in Sweet Tomato Sauce $18.95

Stir Fry Dishes

110. Shrimp in Lobster Sauce [with minced chicken] $19.50
111. Tiger Prawns with Mixed Vegetables $18.95
112.Tiger Prawns with Almonds & Mixed Vegetables $19.50
113.Black Bean Sauce with Tiger Prawns $18.95
114. Kung Pao Tiger Prawns [with Peanuts] $18.95
115.Shrimp with Broccoli & Carrots $18.95
116. Tiger Prawns with Stir Fry Eggplant $18.95
117.Shrimp with Snow Peas & Fresh Mushrooms $19.50
118. Shrimp Ma Po Tofu $18.95

Fish (with Steam Rice)

Spicy Dishes

119. Bombay Fish [Dry] $17.45
120. Chili Fish [Gravy or Dry] $17.00
121. Manchurian Fish [Gravy or Dry] $17.00
122. Spicy Garlic Fish [Gravy or Dry] $17.00
123. Szechuan Fish [Gravy or Dry] $17.00
124. Fish with Curry Sauce [with Gravy] $17.00
125. Spicy Pepper Fish [Dry] $17.00

Sweet & Tangy Dishes

126. General Tao Fish [with sauce] $17.00
127. Thousand Island Fish [light sauce with Broccoli] $17.00
128.Sweet & Sour Fish [with sauce] $17.00
129. Hot Garlic Fish in Sweet Tomato Sauce $17.00

Stir Fry Dishes

130.Fish with Mixed Vegetables $17.00
131.Ginger Fish (Gravy or Dry) $17.00
132. Black Bean Sauce with Fish $17.00
133.Fish with Snow Peas & Fresh Mushrooms $17.00

Calamari/Seafood (with Steam Rice)

Spicy Dishes

134. Spicy Pepper Mixed Seafood [Dry] $18.95
135. Chili Calamari [Gravy or Dry] $18.45
136. Manchurian Calamari [Gravy or Dry] $18.45
137. Spicy Garlic Calamari [Gravy or Dry] $18.45
138. Szechuan Calamari [Gravy or Dry] $18.45
139. Mussels in Manchurian Sauce [Gravy] $18.45
140.Mussels in Black Bean Sauce [Gravy] $18.45

Stir Fry Dishes

141.Seafood with Mixed Vegetables $18.50
142.Seafood with Almonds & Mixed Vegetables $18.50
143.Seafood with Gai Lan (Chinese Broccoli) $18.50

Rice (Small Bowl Steam Rice - $2.50)

144. House Special Fried Rice [Chicken & Shrimp] $15.75
145. Fried Rice [Chicken or Beef or Shrimp] $15.00
146.Seafood Fried Rice [Shrimp, Crab & Squid] $16.45
147. Vegetarian Fried Rice $14.75
148.Fried Rice [Egg or Mushroom] $14.75
149. Yeung Chow Fried Rice [BBQ Chicken & Shrimp] $15.75

Mild Spicy Extra Spicy (Upon Request) 50 cents
Hakka Favourite

ALL PRICES ARE SUBJECT TO CHANGE WITHOUT PRIOR NOTICE
ALL ITEMS ARE SUBJECT TO TAXES


83.


87.


93.


102.


103.


114.


121.


125.


139.